



Procurement Unit

REQUEST FOR QUOTATION (RFQ) No. 727-2019

The Tarlac State University (TSU), through its Bids and Awards Committee (BAC) and Procurement Unit, will undertake an **Alternative Method of Procurement through Negotiated Procurement** for the items stated below, in accordance with Section **53.9 Small Value Procurement of the Revised Implementing Rules and Regulations of Republic Act. No. 9184.**

The TSU hereinafter referred to as "the Buyer", now requests submission of a price quotation for the subject below:

Job Order No.	DESCRIPTION/PARTICULARS	APPROVED BUDGET FOR THE CONTRACT (ABC) inclusive of VAT
2019-188 (FDMO)	LABOR AND MATERIALS: RESURVEY AND RELOCATION OF LOT BOUNDARY STONE	100,000.00
<i>Purpose: LABOR AND MATERIALS: RESURVEY AND RELOCATION OF LOT BOUNDARY STONE OF LOTS 1, 2, 3, & 4 (LRC) PIECES - 13170, LOCATED AT TSU SAN ISIDRO, CAMPUS TARLAC CITY</i>		

PhilGeps Posting: Active Date: 11/30/19 Closing Date: 12/3/19 Category: Surveying Services Reference No.: 6714657

Interested suppliers are required to submit the following documents:

- Valid and Current Mayor's / Business Permit
- Latest Income / Business Tax Return
- Proof of PhilGeps Registration
- Omnibus Sworn Statement
- Brochure, if applicable

TSU Condition of Sale:

- Delivery Schedule: 30 calendar days from receipt of approved PO/NTP
- Bid Validity: 120 calendar days from submission of bids
- Delivery Site: Supply and Property Management Unit, Tarlac State University
(045) 606-8159 / (045) 982-2605
- Warranty shall be for a period minimum of three (3) months of expendable supplies, or a minimum of one (1) year for non-expendable/services.
supplies/equipment after acceptance by the procuring entity of the delivered supplies/equipment/services.

Award of contract shall be made to the bidder with the lowest quotation for the subject goods which comply with the minimum technical specifications and other terms and conditions stated herein.

Any alteration, erasures, or overwriting shall be valid only if they are signed or initialed by the bidder Any alteration, erasures, or overwriting shall be valid only if they are signed or initialed by the bidder or his/her duly authorized representative.

Submission of duly signed Price Quotation Form (Attachment 1) and eligibility documents is not later than 12/3/19 at the Procurement Unit, Admin Building Tarlac State University, Tarlac City. Open submission may be done manually or through email at javy_carlos@yahoo.com / julietelaineacuna@yahoo.com

The penalty for late deliveries is one tenth (1/10) of one (1) percent of the cost of the underperformed portion for every day of delay. The maximum deduction shall be ten percent (10%) of the contract price. Once the cumulative amount of liquidated damages reaches ten (10%) percent of the contract price, the procuring entity shall rescind the contract without prejudice to other courses of action and remedies open to it.

The TSU reserves the right to reject any and all bids, declare a failure of bidding, or not award the contract in accordance with Section 41 of R.A 9184 and its IRR, without thereby incurring any liability to the affected bidder or bidders.

ELENA MAY T. TEOFILO
 Head, Procurement Unit

PRICE QUOTATION

Date : 11/8/19
 RFQ No. : 727-2019
 PR/JO No. : 2019-188 (FDMO)

The Bids and Awards Committee
 c/o Procurement Unit
 TSU, Tarlac City
 (045) 982 -4630 / (045) 606 -8157

Sir / Madam:

After having carefully read and accepted the terms and conditions in the Request for Quotation, hereunder is our price quotation for the item/s identified below:

ITEM NO.	UNIT	ITEM & DESCRIPTION	QUANTITY	UNIT PRICE	TOTAL PRICE
1	lot	LABOR AND MATERIALS: RESURVEY AND RELOCATION OF LOT BOUNDARY STONE OF LOTS 1, 2, 3, & 4 (LRC) PIECES - 13170, LOCATED AT TSU SAN ISIDRO, CAMPUS	1		

Warranty : _____

The above-quoted price is inclusive of all costs and applicable taxes

Very truly yours,

AUTHORIZED REPRESENTATIVE :

Signature : _____

Printed Name : _____

Date : _____

Company Name Registered : _____

Contact no. : _____

TIN no. : _____

LOT DESCRIPTIONS			ALL THE LINES ARE FROM BLLM No.14 TARLAC CAD. TO COR."1"		
LOT 1			LOT No		
LINES	BEARINGS	DISTANCES		BEARINGS	DISTANCES
1 2	N 30° 54 E	87.52 m.	1	N 84° 53 W	1,208.02 m.
2 3	S 52° 34 E	50.31	1-A	S 89° 59 W	1,031.30
3 4	S 56° 05 E	190.37	1-B	S 89° 59 W	1,031.30
4 5	S 46° 43 W	43.72	2	N 84° 53 W	1,208.02
5 6	S 23° 17 W	32.18	2-A	S 89° 59 W	1,031.31
6 7	N 63° 06 W	61.60	2-B	S 89° 59 W	1,031.31
7 1	N 56° 55 W	171.12	3	N 86° 08 W	1,365.76
LOT 1-A			3-A		
1 2	N 28° 05 E	78.28 m.	3-B	N 86° 08 W	1,365.76
2 3	S 56° 05 E	41.10			
3 4	S 46° 43 W	43.72			
4 5	S 23° 17 W	32.18			
5 1	N 63° 06 W	29.61			

LOT No.	OWNER
1 - A	FERNANDO DELA CRUZ
1 - B	PROV'L GOV'T OF TARLAC
2 - A	SIMPLICIO OCAMPO
2 - B	PROV'L GOV'T OF TARLAC
3 - A	FRANCISCO TAMINA
3 - B	PROV'L GOV'T OF TARLAC
4 - A	FELIPE MAMUCOD
4 - B	PROV'L GOV'T OF TARLAC
4 - C	PROV'L GOV'T OF TARLAC

LINES	BEARINGS	LOT
1 2	N 44° 04 E	3
2 3	S 56° 19 E	
3 4	S 1° 19 E	
4 5	N 64° 51 W	
5 6	N 51° 46 W	
6 1	N 29° 49 W	
LOT 3		
1 2	N 29° 58 E	
2 3	N 25° 11 E	
3 4	N 25° 12 E	
4 5	S 56° 19 E	
5 6	S 1° 19 E	
6 1	N 64° 51 W	

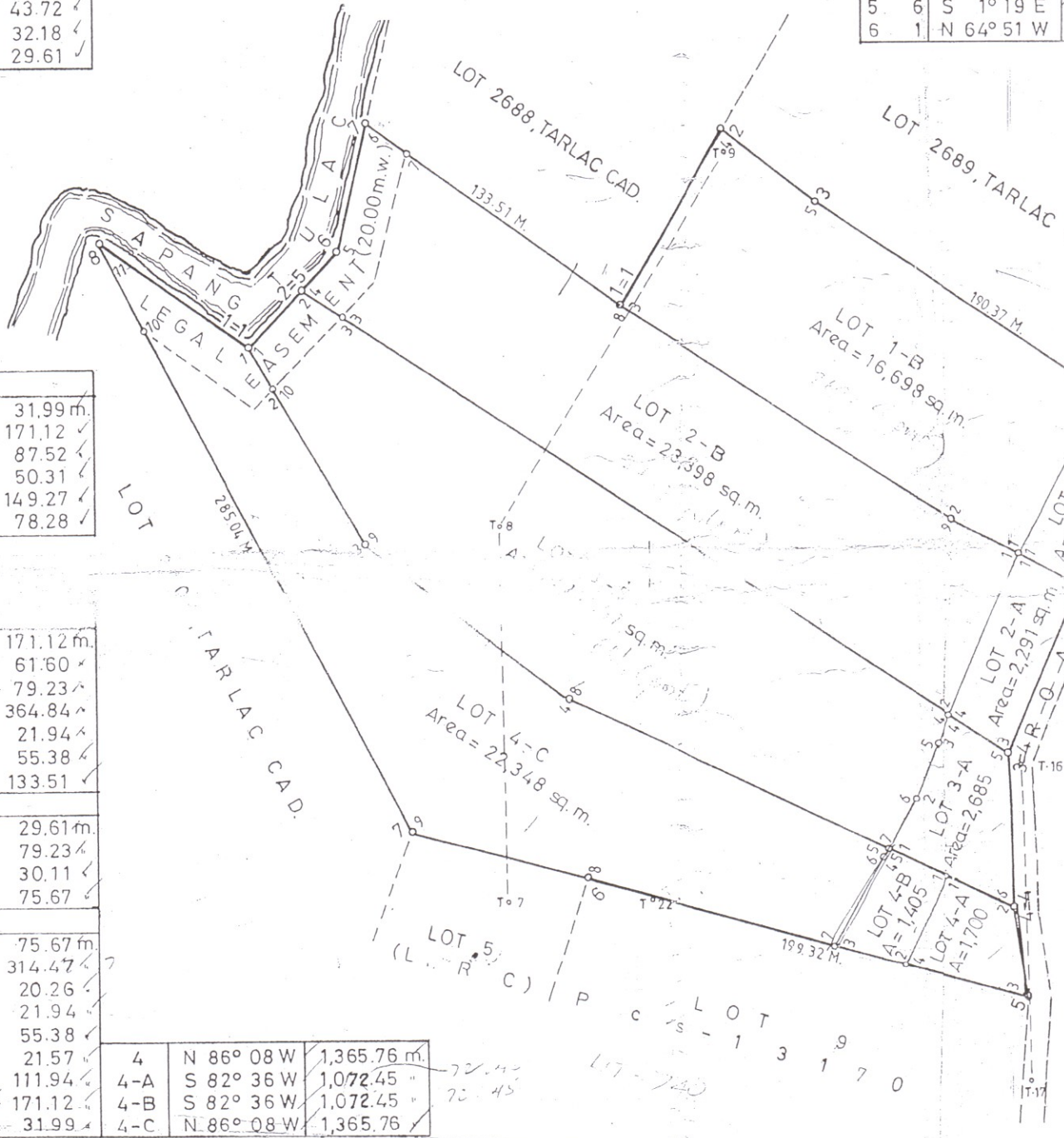

LOT 1-B		
1 2	N 63° 06 W	31.99 m.
2 3	N 56° 55 W	171.12
3 4	N 30° 54 E	87.52
4 5	S 52° 34 E	50.31
5 6	S 56° 05 E	149.27
6 1	S 28° 05 W	78.28

1 2	S 56° 55 E	171.12 m.
2 3	S 63° 06 E	61.60
3 4	S 23° 09 W	79.23
4 5	N 56° 19 W	364.84
5 6	N 42° 51 E	21.94
6 7	N 13° 48 E	55.38
7 1	S 54° 13 E	133.51

LOT 2-A		
1 2	S 63° 06 E	29.61 m.
2 3	S 23° 09 W	79.23
3 4	N 56° 19 W	30.11
4 1	N 23° 12 E	75.67

LOT 2-B		
1 2	S 23° 12 W	75.67 m.
2 3	N 56° 19 W	314.47
3 4	N 56° 19 W	20.26
4 5	N 42° 51 E	21.94
5 6	N 13° 48 E	55.38
6 7	S 54° 13 E	21.57
7 8	S 54° 13 E	111.94
8 9	S 56° 55 E	171.12
9 1	S 63° 06 E	31.99

4	N 86° 08 W	1,365.76 m.
4-A	S 82° 36 W	1,072.45
4-B	S 82° 36 W	1,072.45
4-C	N 86° 08 W	1,365.76

NOTE: This survey portion of Lot 2690, 2702, 2701 Tarlac Cadastre. This survey supersedes RS-03-002703 which was cancelled dated Feb. 19, 2002.

All corners of boundary are old PS cyl. conc. mors. 15 cms. in diameter
 All corners not otherwise described are PS cyl. conc. mons. 15x40 - cm.
 Principal use of the land: Agricultural
 Topographic condition of the land: Level

Agreement of Subdivision executed by Fernando dela Cruz, et al. and Jose V. Yap Provincial Governor under Dec. No. 119, Page No. 24, Book No. xx series of 2002 before Notary Public Lucas P. Subaran.
 order issued by Arsenio P. Adriano Pairing Judge, RTC Third Judicial Region Branch 4, Tarlac City dated Feb. 05, 2001.

I certify that the bearings and distance boundary lines of the land herein subdivided are identical to those described in the TC 206631, 206632 & 206633 (Certified xerox copy)

ROBERTO D. Q
 Engineer (IV)
 Chief, Original and Other

IGS	DISTANCES	LINES	BEARINGS	DISTANCES
LOT 3-B				
4 E	33.07 m	1 2	N 44° 04 E	33.07 m
3 E	364.84	2 3	S 56° 19 E	20.26
1 E	65.34	3 4	S 56° 19 E	314.46
1 W	212.74	4 5	S 25° 12 W	13.57
3 W	110.47	5 6	S 25° 11 W	25.73
3 W	98.08	6 7	S 29° 58 W	23.74
3-A				
3 E	23.74 m	7 8	N 64° 51 W	151.81
1 E	25.73	8 9	N 51° 46 W	110.47
2 E	13.57	9 10	N 29° 49 W	77.26
3 E	30.11	10 1	N 29° 49 W	20.82
3 E	65.34	LOT 4		
1 W	60.93	1 2	S 29° 49 E	98.08 m
		2 3	S 51° 46 E	110.47
		3 4	S 64° 51 E	212.74
		4 5	S 8° 12 E	40.14
		5 6	N 74° 20 W	199.32
		6 7	N 74° 20 W	77.02
		7 8	N 27° 12 W	285.04
		8 1	S 54° 33 E	76.80
		LOT 4-A		
		1 2	S 64° 51 E	32.00 m
		2 3	S 8° 12 E	40.14
		3 4	N 74° 20 W	55.41
		4 1	N 25° 58 E	42.68

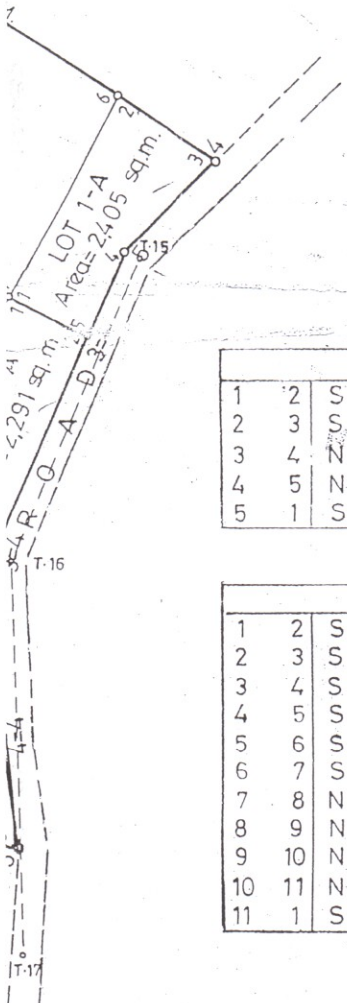

LOT 4-B				
1 2	S 25° 58 W	42.68 m		
2 3	S 74° 20 E	33.75		
3 4	N 31° 05 E	44.94		
4 5	N 30° 28 E	3.55		
5 1	S 64° 51 E	28.93		

LOT 4-C				
1 2	S 29° 49 E	20.82 m		
2 3	S 29° 49 E	77.26		
3 4	S 51° 46 E	110.47		
4 5	S 64° 51 E	151.80		
5 6	S 30° 28' W	3.55		
6 7	S 31° 05 W	44.94		
7 8	N 74° 20 W	110.16		
8 9	N 74° 20 W	77.02		
9 10	N 27° 12 W	241.51		
10 11	N 27° 12 W	43.53		
11 1	S 54° 33 E	76.80		

JUNE 1932 - MAY 1937 MAY 6 - JULY 16, 1971 FEB 10, 1972
ORIGINAL SURVEY Surveyed Approved
Cad/PLS/GSS 274
Lot No. 2693 2701 2702 & 740 Patent No. Date
Decree 1345 & 602933 20 LRC Rec No.
OCT No. 134 & 41323 Dated SEPT. 15 & 21 1935 & 1948 Issued to
TCT No. 206630 Dated 2-24-87 Issued to LAND BANK OF THE PHIL.
206631
206632
206633

SUBDIVISION PLAN

OF LOTS 1, 2, 3 & 4 (LRC) Pcs-13170
AS SURVEYED FOR
TARLAC PROVINCIAL GOVERNMENT
SITUATED IN THE
RURBAN CODE : 69-16-060
BARANGAY OF : SAN ISIDRO
MUN. / CITY OF : TARLAC
PROVINCE OF :
ISLAND OF : LUZON
CONTAINING AN AREA OF 97,387 SQ. M

ZONE NO. :
PPCS - PTM/PRS 92:
BEARING: GRID/ TRUE
SCALE 1: 2000

0 10 20 30 40 50 100 150 200

I hereby certify that this is a correct plan of the survey made by me personally, or under my direct supervision in conformity with the provisions of applicable laws of the Republic of the Philippines and the rules and regulations of the Department of Environment and Natural Resources.

I further certify that this plan accurately indicates the boundaries of the property as indicated to me on the ground by the survey claimant or his authorized representative and that I assume full responsibility for the technical correctness of the survey and the accuracy of the monument setting.

NOV. 30 - DEC. 01, 2001
Date of Survey

ARMANDO V. MARIANO
GEODETIC ENGINEER
Reg. Cert. No. 3538 Date: 03 26 87

Republic of the Philippines
Department of Environment and Natural Resources
Office Of The ARED For Operations
Region Office III
City of San Fernando

I hereby certify to the technical correctness of the survey plotted herein, the original fieldnotes and computations of which are on file in this office; wherefore, the same is hereby recommended for approval

ROMMEL M. ANTONIO
Engineer IV
APPROVED: *Feb. 28, 2002* OIC, SURVEYS DIVISION

This approved plan, however, shall not be construed as title to the land

Feb. 07, 2002
Date Submitted

ROMEO M. BUENAVENTURA
ASSISTANT REGIONAL EXECUTIVE DIRECTOR
FOR OPERATIONS

DATE RETURNED	REASON	RECEIVED BY

CM/PM 18°30'N 120°34'E Signature Date

Position verified by
Plotted on P.M. N. MISALALILA E. by: *[Signature]* 2-19-02
Field Notes checked by:
Computation checked by: *[Signature]* 2-10-02
Astronomic / Traverse / Lot Data
Plotted / Inked by:
Traced by:
Checked & Verified by: *[Signature]* 2-20-02 *[Signature]* 2-20-02

ADDITIONAL INFORMATION AFTER DATE OF APPROVAL

Psd. 03.119416

distances of the subdivided as well as his subdivision plan the TCT Nos. 206630, (erox copies)

D. QUIZON
er IV
Other Surveys Section

Land owner
(FOR SIMPLE SUBDIVISION ONLY)

VERIFICATION FEE

Paid Under
O.R. No. 2764298
Date: 2-7-02
9 Lot/s 57 Corners



Bid Notice Abstract

Request for Quotation (RFQ)

Reference Number 6714657
Procuring Entity TARLAC STATE UNIVERSITY
Title Labor and materials: Resurvey and relocation of lot boundary stone
Area of Delivery Tarlac

Solicitation Number: 727-2019	Status	Pending
Trade Agreement: Implementing Rules and Regulations	Associated Components	3
Procurement Mode: Negotiated Procurement - Small Value Procurement (Sec. 53.9)	Bid Supplements	0
Classification: Goods	Document Request List	0
Category: Surveying Services	Date Published	30/11/2019
Approved Budget for the Contract: PHP 100,000.00	Last Updated / Time	29/11/2019 16:45 PM
Delivery Period: 30 Day/s	Closing Date / Time	03/12/2019 13:00 PM
Client Agency:		
Contact Person: Juliet Elaine Acuna Canvasser Romjulo Blvd. Tarlac City Tarlac Philippines/2300 63-045-6068157 julietela@neacuna@yahoo.com		

Description
for FDMO use.

Item No.	Product/Service Name	Description	Quantity	UOM	Budget (PHP)
1	Labor and Materials:	Resurvey and relocation of Lot boundary stone	1	Lot	100,000.00

Other Information
The bidders must download the attached documents in the associated components section.

Created by Juliet Elaine Acuna
Date Created 29/11/2019

The PhilGEPS team is not responsible for any typographical errors or misinformation presented in the system. PhilGEPS only displays information provided for by its clients, and any queries regarding the postings should be directed to the contact person/s of the concerned party.